

TOTAL



SINGAPORE ACCIDENT STATEMENT

IMPORTANT NOTICE

1. Please report correctly the details of the accident to speed up the claims process.
2. This Form must be completed by the Policyholder and/or the Authorised Driver.
3. Information provided must be as truthful and accurate as possible. Any wilful misrepresentation or withholding of material facts may allow insurance companies to repudiate policy liability.
4. The issue and acceptance of this Form by insurance companies is not an admission of policy liability on the part of the insurance companies.
5. Any false reporting may be referred to the Police for investigation.
6. This report will be forwarded by the Insurers of the GIA Records Management Centre established by the General Insurance Association of Singapore (GIA) for archiving and that copies of this report will, for a fee, be made available upon application by interested parties.
7. By the lodgement of this report to the insurers, you hereby consent to the archiving of this report at the centre and to copies of the report being made available aforesaid.

ACCIDENT STATEMENT

Date Of Report	22/06/2020 10:59
Date Of Accident	21/06/2020 17:15
Exact Location Of Accident	BLK 441 YISHUN AVE 11 DRIVEWAY
Country/State of Loss	SINGAPORE

DETAILS OF OWN VEHICLE

Vehicle Registration Number	SML1466R
Insured/Policyholder	
Name Of Registered Owner	KIONG GUANG RONG BENEDICT DESMOND
NRIC No	SXXXX094Z
Email Address	NOEMAIL
Mobile Phone No	(LOCAL) +65-97570651
Alternative Phone No	OFFICE-97570651

Vehicle Particulars	
Manufacturer	HONDA
Model	SHUTTLE 1.5G CVT
Exact Purpose for which vehicle was being used at time of accident	PRIVATE USE
Are you claiming under your own insurance policy for repair to your vehicle?	NO
If No, Please state action to be taken	THIRD PARTY
Vehicle Category	PRIVATE HIRE

Insurance Company	
Name of Insurance Company	FWD SINGAPORE PTE. LTD.
Type Of Coverage	COMPREHENSIVE
Fleet Policy	NO
Policy Number	PNCV2019-00001531
Cover Note Number	

Driver	
Name of Driver	KIONG GUANG RONG, BENEDICT DESMOND
NRIC No	SXXXX094Z
Date Of Birth	18/03/1986
Occupation	INDOOR
Date Of Driving Pass	13/05/2008
Driving Experience	12 YEARS AND 1 MONTH
Gender	MALE
Mobile Number	(LOCAL) +65-97570651
Fax Number	
Contact Number	OFFICE-97570651
Email Address	NOEMAIL

Address	BLK 442 YISHUN AVENUE 11 #10-08
Postcode	760442
Was driver an employee of the Insured's Company	NO
If No, Relationship of the Driver with the Insured	OWNER
Vehicle Registration Number of Driver's Own Vehicle	-
	-
Insurance Company of Driver's Own Vehicle	-
	-

General Information of the Accident

Type Of Accident	COLLISION - MAJOR/MINOR RD
Weather Conditions	CLEAR
Road Surface	DRY

Other Information

Was any foreign vehicle involved in this accident?	NO
Number of vehicles (including own vehicle) involved in the accident	2
Was any body injured in the Accident?	NO
Was any injured conveyed to hospital by ambulance?	
Was any other material or property damaged?	YES
I have been approached by unknown person(s) soliciting/offering accident claims assistance.	NO
Number of Passengers (Including Driver)	2
Passenger 1	NAME: : KIONG XIN LE BEATRICE GENDER: : FEMALE

Details of Police Action

Was the accident reported to the police?	NO
If Yes, Please state which Police Station	
Was notice of intended Prosecution given?	NO
If Yes, against whom?	

Circumstances of Accident

REFER TO STATEMENT.

Attachment(s)

Are accident photos available for attachment?	YES
Was there any video captured by Car Camera?	NO
Was there any audio recorded?	NO

DETAILS OF OTHER VEHICLE PROPERTY 1

Vehicle Registration Number	SHB6373D
Vehicle Make/Model/Colour	
Details Of Properties	
Vehicle Category	TAXI
Name of Driver	NG TECK CHUAN (HUANG DEQUAN)
NRIC/Passport Number	SXXXX729D
Contact Number	
Address	
Postcode	
Insurance Company Name	
Nature Of Damage	

Accident Sketch Plan

SKETCH PLAN

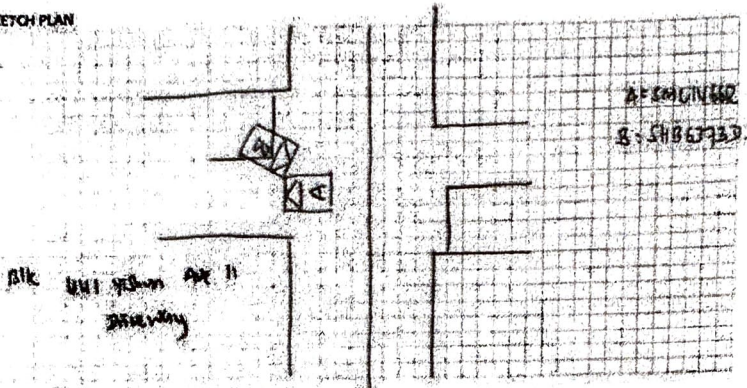

DESCRIBE CIRCUMSTANCES OF THE ACCIDENT

On stated date and time, as the traffic was started, I proceed straight. vehicle B did not stopped on the stopping line and hit against to my vehicle front right portion.

DECLARATION

I/We declare the foregoing particulars are true in every respect.

Policyholder's Signature

Date & Time:

Driver's Signature

(If driver is not the policyholder)

Date & Time:

Reporting Centre Personnel's Signature

Name:

NRIC/RN No.:

> Back to OneMotoring

Enquire PARF/COE Rebate for Registered Vehicle

Vehicle Owner Particulars	
Owner ID Type:	Singapore NRIC
Owner ID:	094Z
Vehicle Details	
Vehicle No.:	SML1466R
Vehicle to be Exported:	No
Intended Deregistration Date:	24 Jun 2020
Vehicle Make:	HONDA
Vehicle Model:	SHUTTLE 1.5G CVT
Primary Colour:	Grey
Manufacturing Year:	2019
Engine No.:	L15B6002624
Chassis No.:	GK82002237
Maximum Power Output:	97.0 kW (130 bhp)
Open Market Value:	\$19,460.00
Original Registration Date:	07 May 2019
First Registration Date:	07 May 2019
Transfer Count:	0
Actual ARF Paid:	\$9,460.00 4730
Intended PARF Rebate Details	
PARF Eligibility:	Yes
PARF Eligibility Expiry Date:	06 May 2029
PARF Rebate Amount:	\$7,095.00
Intended COE Rebate Details	
COE Expiry Date:	06 May 2029
COE Category:	A - Car up to 1600cc & 97kW (130bhp)
COE Period(Years):	10
QP Paid:	\$26,659.00
COE Rebate Amount:	\$23,636.00
Total Rebate Amount:	\$30,731.00

The information contained herein is correct as at 23 Jun 2020

OK

Post an Advertisement
Sell it yourself! Advertise it at just
\$58 until it's SOLD!

Post an Ad

Advertiser Login

Ways of Selling

New 5 Years Renewal COE Toyota Vios 1.5A



1.99% P.A, \$0 down,\$0 admin,
Sta "B" 2 year warranty engine
& gearbox
GV Credit Pte Ltd StarAd

PRIME MOTOR & LEASING

(CHENG YONG CREDIT ENTERPRISES PTE LTD GROUP OF COMPANIES)

With over 200 units of vehicles to choose from, ranging from all European to Japanese Makes.

Browse by Category





« Back (1 2) Next »

Sort by Date Posted 20 results/page

27 vehicles

Shuttle

Advanced Search Submit

	Make	Model	Price	Depreciation	Reg Date	Eng Cap	Mileage	Veh Type	Status
Search Selection	Shuttle		Any	Any	2019	Any	Any	Any	Available
	Honda Shuttle Hybrid 1.5A		\$78,800	\$7,920 /yr	13-Jun-2019	1,496 cc	11,000 km	Stationwagon	Available
Fuel Type: Petrol-Electric 100% Full Loan Car Price Available. Bank Interest Rate From 1.88%! Inclusive Of Free 1 Year Warranty And Free Servicing. Low Fuel Co... Dynamic Motoring Posted: 21-Jun-2020 Tags: 2019 Honda Shuttle, Honda Shuttle, Honda, Shuttle									
	Honda Shuttle Hybrid 1.5A		\$70,800	\$7,500 /yr	09-Jan-2019	1,496 cc	18,246 km	Stationwagon	Available
Fuel Type: Petrol-Electric We Are Open Now! Full Loan Available, 1 Owner, Low Fuel Consumption With Hybrid, Powerful Drive With 135bhp, Easy To Maintenance... 1axis Posted: 20-Jun-2020 Tags: 2019 Honda Shuttle, Honda Shuttle, Honda, Shuttle									
	Honda Shuttle Hybrid 1.5A		\$78,200	\$7,810 /yr	22-Jul-2019	1,496 cc	9,000 km	Stationwagon	Available
Fuel Type: Petrol-Electric Latest Facelift! 5 Years Warranty By PI! 1 Careful Owner! Showroom Condition! Cheapest Depreciation In The Car Market! Original Hond... Golden Charter Pte Ltd PREMIUM AD Posted: 20-Jun-2020 Tags: 2019 Honda Shuttle, Honda Shuttle, Honda, Shuttle									
	Honda Shuttle 1.5A G		\$68,800	\$7,300 /yr	12-Apr-2019	1,496 cc	9,000 km	Stationwagon	Available
Complimentary Vehicle Assessment, 1 Owner Owned. No Hidden Charges. Seller Upgrading. Low Mileage Done. Ready To Hand Over Up... Car Empire Automobiles Pte Ltd Posted: 20-Jun-2020 Tags: 2019 Honda Shuttle, Honda Shuttle, Honda, Shuttle									
	Volkswagen to aid mobility in Qatar Volkswagen will field a cutting-edge fleet of self-driving Level Four electric shuttles, ushering in a new era of urban mobility for Doha in 2022. Read this article								
	Honda Shuttle 1.5A G		\$73,800	\$7,720 /yr	17-May-2019	1,496 cc	22,000 km	Stationwagon	Available
100% Loan Available, 100% Non PHV, Solar Film, 1 Owner, Genuine Mileage, Bank Loan Interest Starting From 1.98%, In House Financ... SmartCars Boutique Pte Ltd PREMIUM AD Posted: 20-Jun-2020 Tags: 2019 Honda Shuttle, Honda Shuttle, Honda, Shuttle									
	Honda Shuttle 1.5A G		\$68,800	\$7,280 /yr	25-Mar-2019	1,496 cc	8,642 km	Stationwagon	Available
As Good As New Car With Low Mileage Done! A Super Extra Large Boot Space And Quiet Drive. Good Fuel Consumption With Sporty Out... Posted: 19-Jun-2020 Tags: 2019 Honda Shuttle, Honda Shuttle, Honda, Shuttle									

Compare

Honda Shuttle 1.5A G **\$70,800** **\$7,460 /yr** 18-Apr-2019 1,496 cc 14,900 km Stationwagon **Available**